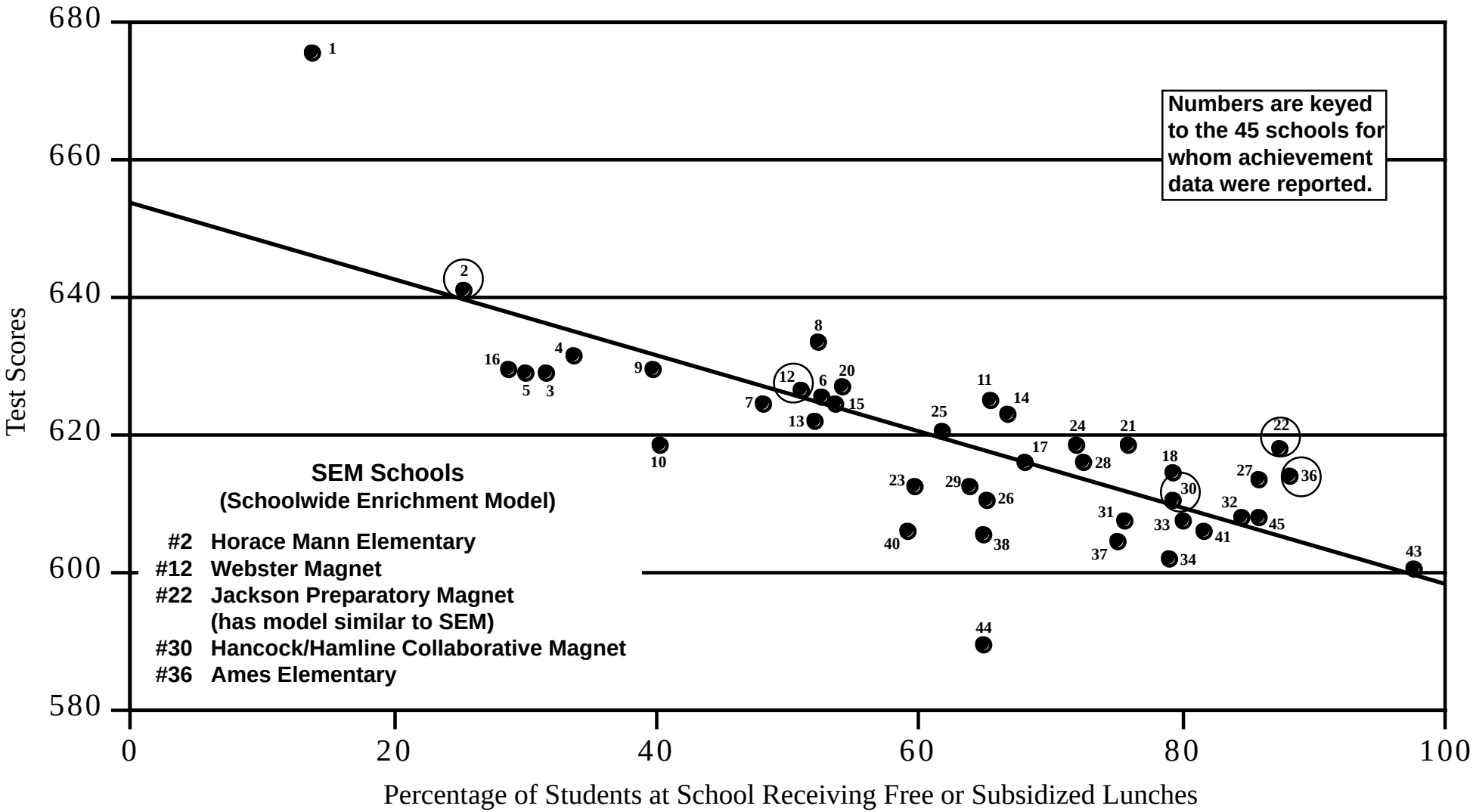
680
660
640
620
600
580
Test Scores
0
20
40
60
80
100
Percentage of Students at School Receiving Free or Subsidized Lunches
Numbers are keyed to the 45 schools for whom achievement data were reported.
SEM Schools
(Schoolwide Enrichment Model)
#2 Horace Mann Elementary
#12 Webster Magnet
#22 Jackson Preparatory Magnet
(has model similar to SEM)
#30 Hancock/Hamline Collaborative Magnet
#36 Ames Elementary